

**L[-]-]01 GROUND FLOOR**  
Scale: 1:150

*GROUND FLOOR*

**NOTES**

**general**  
All dimensions are in mm unless otherwise specified. Drawings are not to be scaled. Only figured dimensions to be used. The contractor must check & verify all the dimensions before commencement of the work.

**construction**  
All slabs at ground level to be laid over 1000 gauge polythene sheeting on 50mm thick murrum blinding on well compacted hardcore. All soils under slabs & around external foundation to be poised for the termites control.

**structural**  
All black cotton soil to be removed from below all building & paved surfaces. All paved surfaces to be clear of black cotton soil to a distance of 500mm outside the edge of the surface.  
For all R.C works, refer to SE's details. Foundation depths to be determined on site to the SE approval. All walls less than 200mm thick to be reinforced with hoop iron at every alternate course. All adjacent R.C work and masonry walls to be tied with strap irons at every course.

**mechanical**  
All plumbing & drainage work to comply with P.H specifications. All surface ducts to be accessible from all floors. S.V.P denotes soil vent pipe and to be provided at the head of the drainage. Drains passing beneath buildings and driveways to be enclosed in 150mm concrete surround. All underground foul & waste drain pipes shall be of PVC, to comply with BS5255. All inspection chambers covers and framing shall be cast iron to comply with BS 497 Table 2 Grade A. The storm water drain pipes to comply with BS 555. Minimum slope in the drain pipes to be 1%. No chases for pipes will be allowed in the slabs. Sleeves will be allowed with written approval from the SE or SE. All testing of pipes must be coordinated with electrical & any conflicts must be clarified before works begins. P.V denotes permanent vents.

**electrical**  
All conduits must be laid before plastering.

**fire fighting**  
Provide a 1120 litres reserve tank with a booster pump  
Dry risers  
Provide a 1x30m hydraulic hose-reel, on every floor.  
Provide 1x3kg dry powder fire extinguishers in each shop  
Provide manual/ electric break glass fire alarm system.  
Provide 4x9kg litres water CO2 fire extinguishers on every floor

**revisions**

**project**  
**PROPOSED BOMET UNIVERSITY COLLEGE ADMINISTRATION BLOCK**

**drawing title**  
**L[-]-]01 GROUND FLOOR**

**client**  
**BOMET UNIVERSITY COLLEGE**  
P.O Box 701-20400  
**BOMET**

**client signature**

**Scale**

1	
2	
3	

**project job no.**      **drawing no.**

	name	signed	date
Sr. Sup/Arch.			
Chief Sup/Arch.			
Sr. Pln. Sup/Arch.			
Chief Architect	Arch M.S.K. OSW		



MINISTRY OF  
TRANSPORT, INFRASTRUCTURE &  
URBAN DEVELOPMENT;  
STATE DEPARTMENT OF PUBLIC  
WORKS

ARCHITECTURAL DEPARTMENT

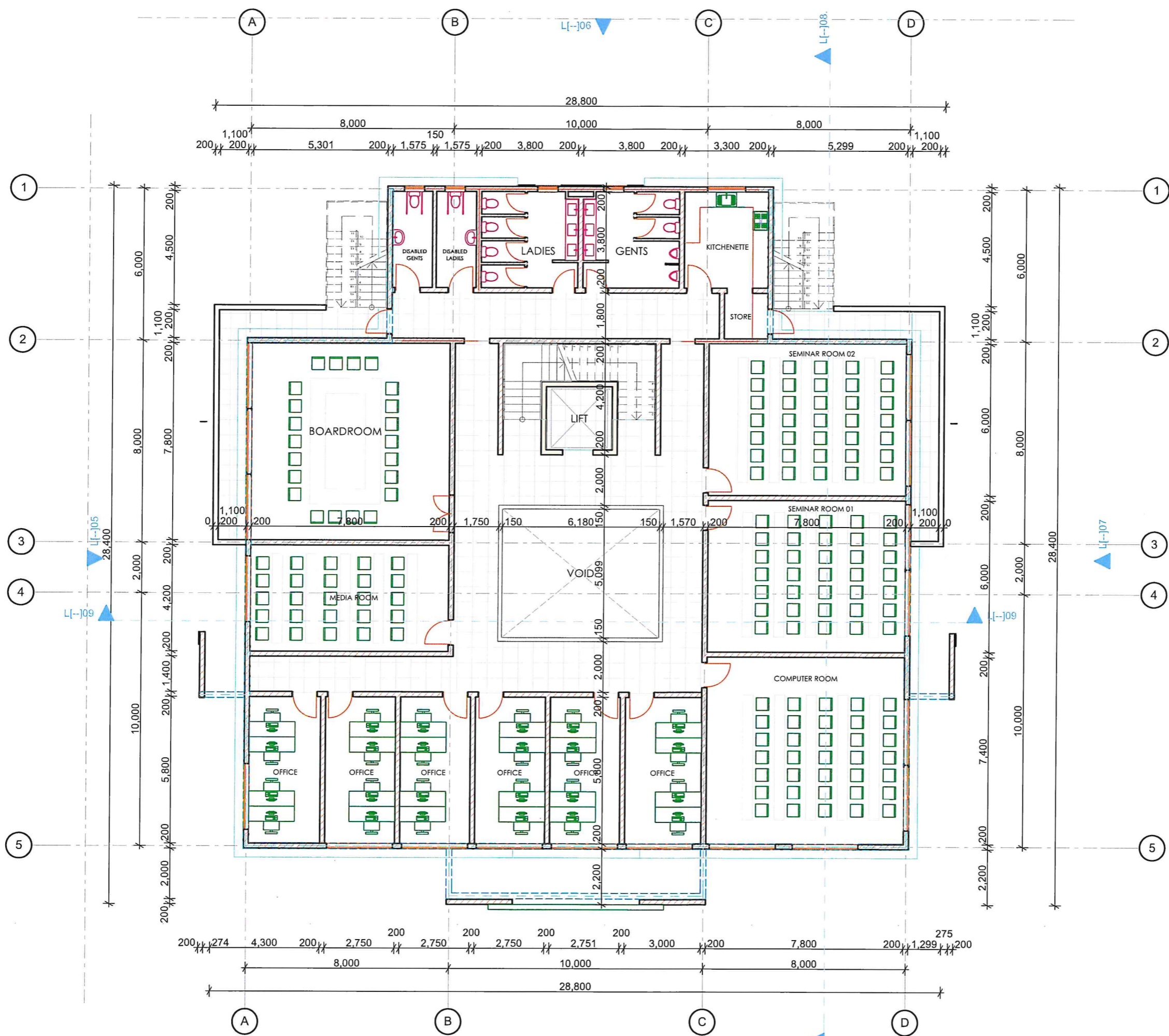

**NOTES**

**general**  
All dimensions are in mm unless otherwise specified. Drawings are not to be scaled. Only figured dimensions to be used. The contractor must check & verify all the dimensions before commencement of the work.

**construction**  
All slabs at ground level to be laid over 1000 gauge polythene sheeting on 50mm thick murrum blinding, on well compacted hardcore. All soils under slabs & around external foundation to be poised for the termites control.

**structural**  
All black cotton soil to be removed from below all building & paved surfaces. All paved surfaces to be clear of black cotton soil to a distance of 500mm outside the edge of the surface.  
For all R.C works, refer to SE's details. Foundation depths to be determined on site to the SE approval. All walls less than 200mm thick to be reinforced with hoop iron at every alternate course. All adjacent R.C work and masonry walls to be tied with strap irons at every course.

**mechanical**  
All plumbing & drainage work to comply with P.H specifications. All surface ducts to be accessible from all floors. S.V.P denotes soil vent pipe and to be provided at the head of the drainage. Drains passing beneath buildings and driveways to be encased in 150mm concrete surround. All underground foul & waste drain pipes shall be of P.V.C. to comply with BS5225. All inspection chambers covers and framing shall be cast iron to comply with BS-497 Table 2 Grade A. The storm water drain pipes to comply with BS. 555. Minimum slope in the drain pipes to be 1%. No chases for pipes will be allowed in the slabs. Sleeves will be allowed with written approval from the SE or SE. All testing of pipes must be coordinated with electrical & any conflicts must be clarified before works begin. P.V denotes permanent vents.

**electrical**  
All conduits must be laid before plastering.

**fire fighting**  
Provide a 1130 litres reserve tank with a booster pump  
Dry risers  
Provide a 1x30m hydraulic hose reel, on every floor.  
Provide 1x5kg dry powder fire extinguishers in each shop  
Provide manual/ electric break glass fire alarm system.  
Provide 4x9kg litres water CO2 fire extinguishers on every floor.

**revisions**

**project**  
**PROPOSED BOMET UNIVERSITY COLLEGE ADMINISTRATION BLOCK**

**drawing title**  
**L[-]-102 FIRST FLOOR**

**client**  
**BOMET UNIVERSITY COLLEGE**  
**P.O Box 701-20400**  
**BOMET**

**client signature**

**scale**

1	
2	
3	

**project job no.**      **drawing no.**

	name	signed	date
Sr. Archt.			
Chief Supv. Archt.			
Sr. Pict. Supv. Archt.			
CHIEF ARCHITECT	ASH MULLI S.K., DSW		



MINISTRY OF  
TRANSPORT, INFRASTRUCTURE &  
URBAN DEVELOPMENT;  
STATE DEPARTMENT OF PUBLIC  
WORKS

ARCHITECTURAL DEPARTMENT

# L[--]03 SECOND FLOOR

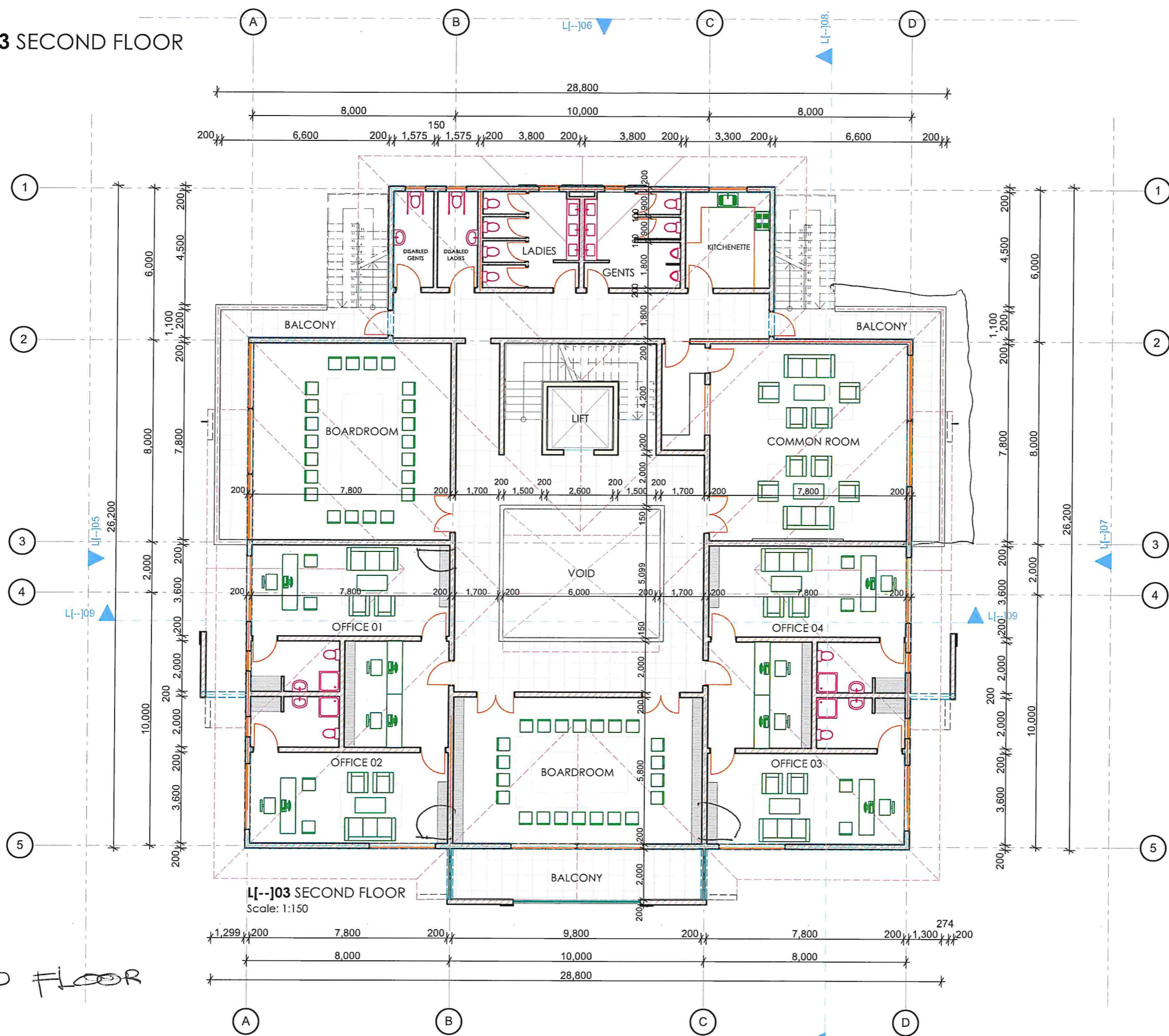

**NOTES**

**general**  
All dimensions are in mm unless otherwise specified. Drawings are not to be scaled. Only figured dimensions are to be used. The contractor must check & verify all the dimensions before commencement of the work.

**construction**  
All slabs at ground level to be laid over 1000 gauge polythene sheeting on 50mm thick murrum blinding on well compacted hardcore. All soils under slabs & around external foundation to be poised for the termites control.

**structural**  
All black cotton soil to be removed from below all building & paved surfaces. All paved surfaces to be clear of black cotton soil to a distance of 500mm outside the edge of the surface.  
For all R.C works, refer to SE's details. Foundation depths to be determined on site to the SE approval. All walls less than 200mm thick to be reinforced with hoop iron at every alternate course. All adjacent R.C work and masonry walls to be tied with strap irons at every course.

**mechanical**  
All plumbing & drainage work to comply with P.H specifications. All surface ducts to be accessible from all floors. S.V.P denotes soil vent pipe and to be provided at the head of the drainage. Drains passing beneath buildings and driveways to be encased in 150mm concrete surround. All underground foul & waste drain pipes shall be of PVC, to comply with BS5255. All inspection chambers covers and framing shall be cast iron to comply with BS 497 Table 2 Grade A. The storm water drain pipes to comply with BS 555. Minimum slope in the drain pipes to be 1%. No chases for pipes will be allowed in the slabs. Sleeves will be allowed with written approval from the SE or SE. All testing of pipes must be coordinated with electrical & any conflicts must be clarified before works begins. P.V denotes permanent vents.

**electrical**  
All conduits to be laid before plastering.

**fire fighting**  
Provide a 1130 litres reserve tank with a booster pump  
Dry risers  
Provide a 1x30m hydraulic hose-reel, on every floor.  
Provide 1x2kg dry powder fire extinguishers in each shop  
Provide manual/ electric break glass fire alarm system.  
Provide 4x9kg litres water CO2 fire extinguishers on every floor.

**revisions**

**project**  
**PROPOSED BOMET UNIVERSITY COLLEGE ADMINISTRATION BLOCK**

**drawing title**  
**L[--]03 SECOND FLOOR**

**client**  
**BOMET UNIVERSITY COLLEGE**  
**P.O Box 701-20400**  
**BOMET**

**client signature**

**scale**

1	
2	
3	

**project job no.**      **drawing no.**

	name	signed	date

**CHIEF ARCHITECT** Moh. Mu. S. K. OOW



MINISTRY OF  
TRANSPORT, INFRASTRUCTURE &  
URBAN DEVELOPMENT,  
STATE DEPARTMENT OF PUBLIC  
WORKS

ARCHITECTURAL DEPARTMENT

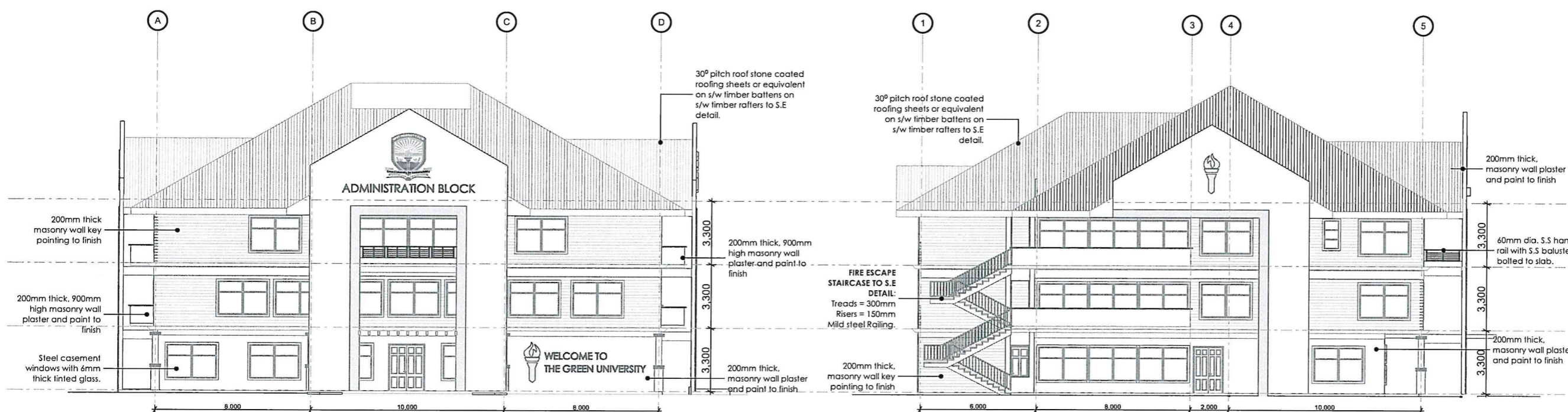

ELEVATION L[-]-104  
Scale: 1:225

ELEVATION L[-]-105  
Scale: 1:225

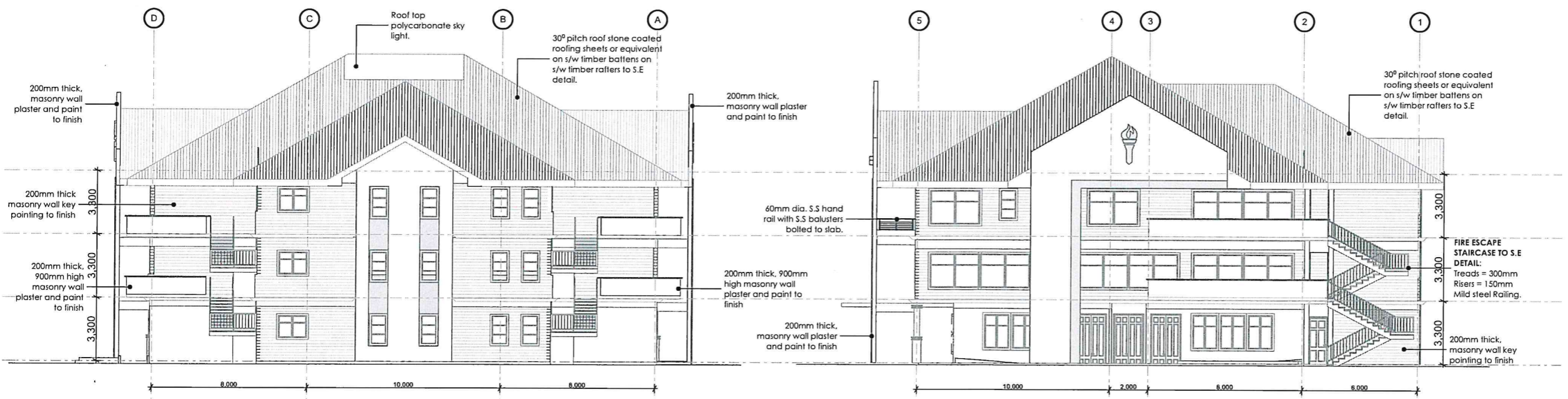

ELEVATION L[-]-106  
Scale: 1:225

ELEVATION L[-]-107  
Scale: 1:225

**NOTES**

**general**  
All dimensions are in mm unless otherwise specified. Drawings are not to be scaled. Only figured dimensions to be used. The contractor must check & verify all the dimensions before commencement of the work.

**construction**  
All slabs at ground level to be laid over 1000 gauge polythene sheeting on 50mm thick murem blinding on well compacted hardcore. All soils under slabs & around external foundation to be poised for the termites control.

**structural**  
All black cotton soil to be removed from below all building & paved surfaces. All paved surfaces to be clear of black cotton soil to a distance of 500mm outside the edge of the surface.  
For all R.C works, refer to SE's details. Foundation depths to be determined on site to the SE approval. All walls less than 200mm thick to be reinforced with hoop iron at every alternate course. All adjacent R.C work and masonry walls to be tied with strap irons at every course.

**mechanical**  
All plumbing & drainage work to comply with P.H specifications. All surface ducts to be accessible from all floors. S.V.P denotes soil vent pipe and to be provided at the head of the drainage. Drains passing beneath buildings and driveways to be encased in 150mm concrete surround. All underground foul & waste drain pipes shall be of PVC to comply with BS5225. All inspection chambers covers and framing shall be cast iron to comply with BS 497 Table 2 Grade A. The storm water drain pipes to comply with BS. 556. Minimum slope in the drain pipes to be 1%. No chases for pipes will be allowed in the slabs. Sleeves will be allowed with written approval from the SE or SE. All testing of pipes must be coordinated with electrical & any conflicts must be clarified before works begin. P.V denotes permanent vents.

**electrical**  
All conduits must be laid before plastering.

**fire fighting**  
Provide a 1130 litres reserve tank with a booster pump Dry riser  
Provide a 1x30m hydraulic hose reel, on every floor.  
Provide 1x5kg dry powder fire extinguishers in each shop  
Provide manual/ electric break glass fire alarm system.  
Provide 4x5kg litres water CO2 fire extinguishers on every floor

**revisions**

**project**  
**PROPOSED BOMET UNIVERSITY COLLEGE ADMINISTRATION BLOCK**

**drawing title**  
ELEVATIONS L[-]-104 - L[-]-107

**client**  
**BOMET UNIVERSITY COLLEGE**  
P.O Box 701-20400  
**BOMET**

**client signature**

**scale**

1
2
3

**project job no.**      **drawing no.**

**CHEF ARCHITECT** Ash Mul S.K.GOW



MINISTRY OF  
TRANSPORT, INFRASTRUCTURE &  
URBAN DEVELOPMENT,  
STATE DEPARTMENT OF PUBLIC  
WORKS

ARCHITECTURAL DEPARTMENT

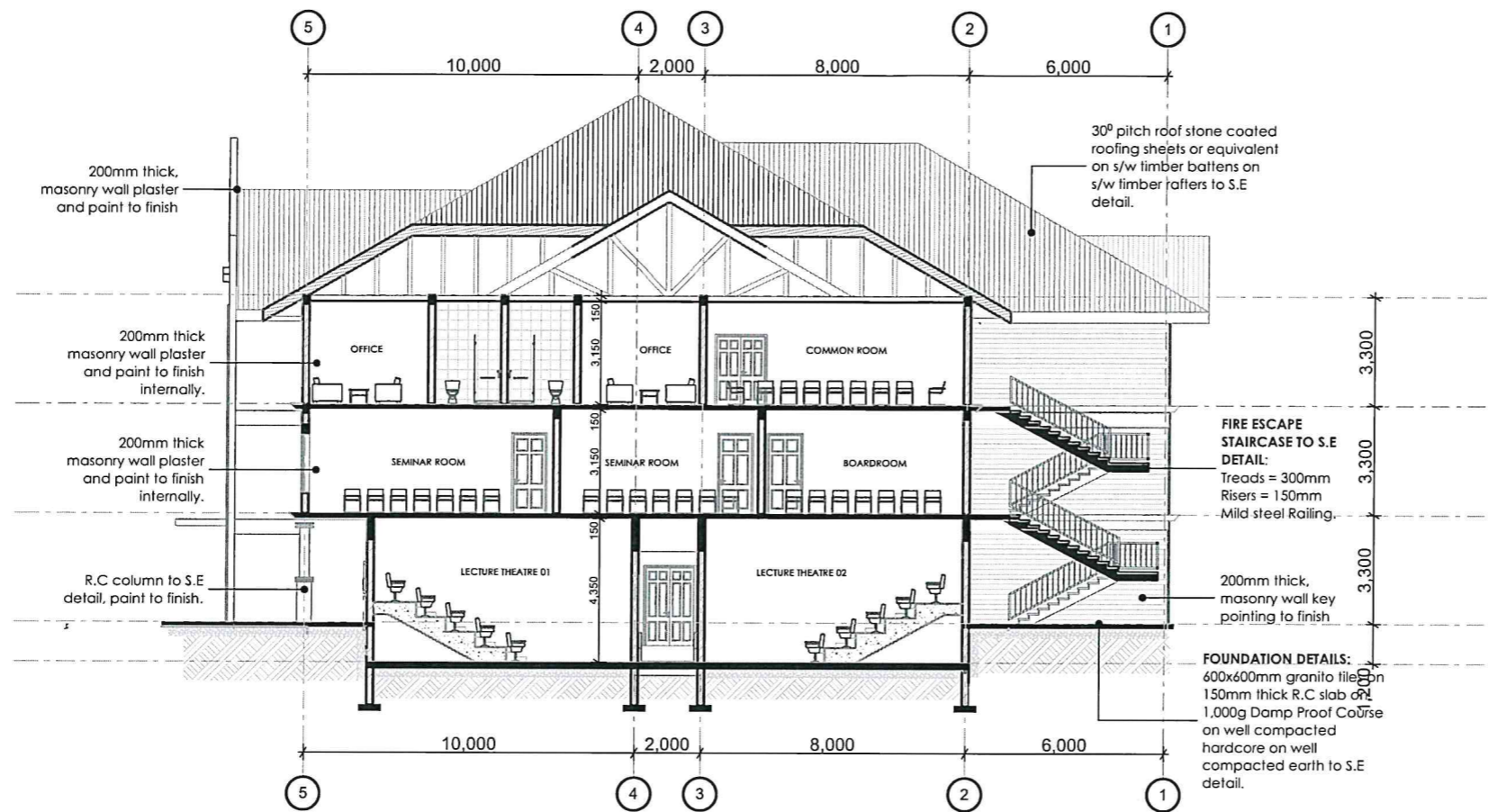

**SECTION L[-]-J08**

Scale: 1:200

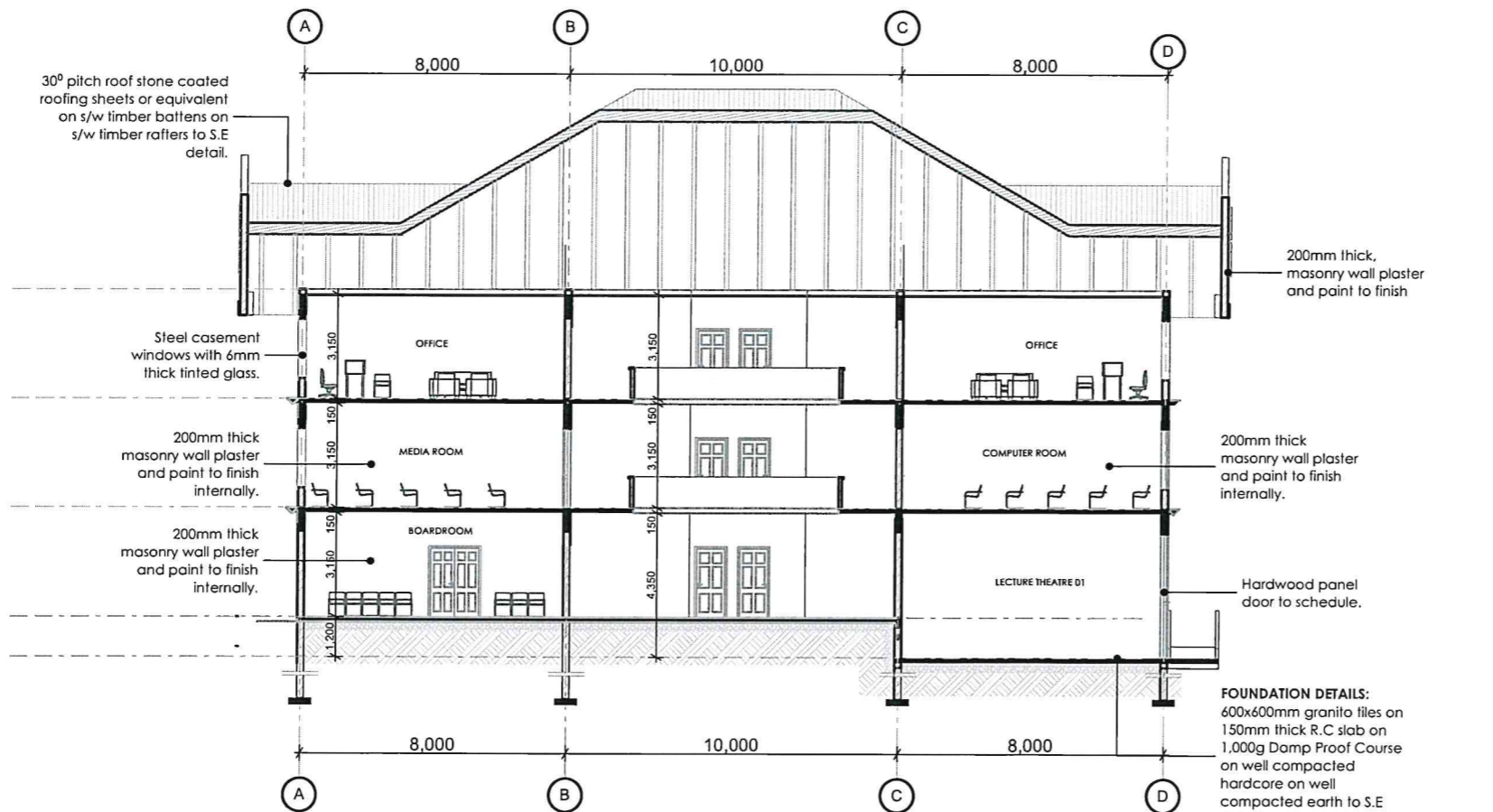

**SECTION L[-]-J09**

Scale: 1:200

**NOTES**

**general**

All dimensions are in mm unless otherwise specified. Drawings are not to be scaled. Only figured dimensions to be used. The contractor must check & verify all the dimensions before commencement of the work.

**construction**

All slabs at ground level to be laid over 1000 gauge polythene sheeting or 50mm thick murrum blinding on well compacted hardcore. All soils under slabs & around external foundation to be poised for the termites control.

**structural**

All black cotton soil to be removed from below all building & paved surfaces. All paved surfaces to be clear of black cotton soil to a distance of 500mm outside the edge of the surface.

For all R.C works, refer to SE's details. Foundation depths to be determined on site to the SE approval. All walls less than 200mm thick to be reinforced with hoop iron at every alternate course. All adjacent R.C work and masonry walls to be tied with strap irons at every course.

**mechanical**

All plumbing & drainage work to comply with P.H specifications. All surface ducts to be accessible from all floors. S.P denotes soil vent pipe and to be provided at the head of the drainage. Drains passing beneath buildings and driveways to be encased in 150mm concrete surround. All underground foul & waste drain pipes shall be of PVC, to comply with BS2255. All inspection chambers covers and framing shall be cast iron to comply with BS 497 Table 2 Grade A. The storm water drain pipes to comply with BS 556. Minimum slope in the drain pipes to be 1%. No chases for pipes will be allowed in the slabs. Sleeves will be allowed with written approval from the SE. No cutting of concrete without express approval of the Architect or SE. All testing of pipes must be coordinated with electrical & any conflicts must be clarified before works begins. P.V denotes permanent vents.

**electrical**

All conduits must be laid before plastering.

**fire fighting**

Provide a 1130 litres reserve tank with a booster pump Dry risers Provide a 1x30m hydraulic Hose-reel, on every floor. Provide 1x2kg dry powder fire extinguishers in each shop Provide manual/ electric break glass fire alarm system. Provide 4x9kg litres water CO2 fire extinguishers on every floor

**revisions**

No.	Description

**project**

**PROPOSED BOMET UNIVERSITY COLLEGE ADMINISTRATION BLOCK**

**drawing title**

SECTIONS L[-]-J08 - L[-]-J09

**client**

**BOMET UNIVERSITY COLLEGE  
P.O Box 701-20400  
BOMET**

**client signature**

scale	1
	2
	3

project job no.	drawing no.
-----------------	-------------

no.	name	signed	date
Sr. Insp. Arch.			
Chief Insp. Arch.			
Sr. Plan. Insp. Arch.			
Chief Architect	Arch. Mula S.K. OJOY		



MINISTRY OF  
TRANSPORT, INFRASTRUCTURE &  
URBAN DEVELOPMENT,  
STATE DEPARTMENT OF PUBLIC  
WORKS

ARCHITECTURAL DEPARTMENT



SIDE ENTRANCE 01 VIEW OF THE BLOCK

**NOTES**

**general**

All dimensions are in mm unless otherwise specified. Drawings are not to be scaled. Only figured dimensions to be used. The contractor must check & verify all the dimensions before commencement of the work.

**construction**

All slabs at ground level to be laid over 1000 gauge polythene sheeting on 50mm thick murrum blinding, on well compacted hardcore. All soils under slabs & around external foundation to be poised for the termites control.

**structural**

All black cotton soil to be removed from below all building & paved surfaces. All paved surfaces to be clear of black cotton soil to a distance of 500mm outside the edge of the surface.

For all R.C works, refer to SE's details. Foundation depths to be determined on site to the SE approval. All walls less than 200mm thick to be reinforced with hoop iron at every alternate course. All adjacent R.C work and masonry walls to be tied with strap irons at every course.

**mechanical**

All plumbing & drainage work to comply with P.H specifications. All surface ducts to be accessible from all floors. S.V.P denotes soil vent pipe and to be provided at the head of the drainage. Drains passing beneath buildings and driveways to be encased in 150mm concrete surround. All underground foul & waste drain pipes shall be of PVC. to comply with S5325. All inspection chambers covers and framing shall be cast iron to comply with GS-497 Table 2 Grade A. The storm water drain pipes to comply with BS. 556. Minimum slope in the drain pipes to be 1%. No chases for pipes will be allowed in the slabs. Sleeves will be allowed with written approval from the SE or SE. All testing of pipes must be coordinated with electrical & any conflicts must be clarified before works begins. P.V denotes permanent vents.

**electrical**

All conduits must be laid before plastering.

**fire fighting**

Provide a 1130 litres reserve tank with a booster pump  
Dry risers  
Provide a 1x30m hydraulic hose reel, on every floor.  
Provide 1x9kg dry powder fire extinguishers in each shop  
Provide manual electric break glass fire alarm system.  
Provide 4x9kg litres water CO2 fire extinguishers on every floor

**revisions**

17/2/2017	Revision 02
04/02/2020	Working drawings
2/25/2021	ROOF DRAWINGS

**project**

**PROPOSED BOMET  
UNIVERSITY COLLEGE  
OFFICE BLOCK**

**drawing title**

**client**

**BOMET UNIVERSITY COLLEGE  
P.O Box  
BOMET**

**client signature**

\_\_\_\_\_

scale	1	
	2	
	3	

project job no.	drawing no.
-----------------	-------------

	name	signed	date
En. Sup. Arch.			
Chief Sup. Arch.			
En. Proj. Sup. Arch.			
CHIEF ARCHITECT.	Wah Naji S.K.,GOW		



MINISTRY OF  
TRANSPORT, INFRASTRUCTURE &  
URBAN DEVELOPMENT,  
STATE DEPARTMENT OF PUBLIC  
WORKS

ARCHITECTURAL DEPARTMENT



SIDE ENTRANCE 02 VIEW OF THE BLOCK

**NOTES**

**general**

All dimensions are in mm unless otherwise specified. Drawings are not to be scaled. Only figured dimensions to be used. The contractor must check & verify all the dimensions before commencement of the work.

**construction**

All slabs at ground level to be laid over 1000 gauge polythene sheeting on 50mm thick murrum blinding on well compacted hardcore. All slabs under slabs & around external foundation to be poised for the termite control.

**structural**

All black cotton soil to be removed from below all building & paved surfaces. All paved surfaces to be clear of black cotton soil to a distance of 500mm outside the edge of the surface.

For all R.C works, refer to SE's details. Foundation depths to be determined on site to the SE approval. All walls less than 200mm thick to be reinforced with hoops from all every alternate course. All adjacent R.C work and masonry walls to be tied with strap irons at every course.

**mechanical**

All plumbing & drainage work to comply with P.H specifications. All surface ducts to be accessible from all floors. S.V.P denotes soil vent pipe and to be provided at the head of the drainage. Drains passing beneath buildings and driveways to be encased in 150mm concrete surround. All underground foul & waste drain pipes shall be of PVC, to comply with BS5255. All inspection chambers covers and framing shall be cast iron to comply with BS 497 Table 2 Grade A. The storm water drain pipes to comply with BS 556. Minimum slope in the drain pipes to be 1%. No chases for pipes will be allowed in the slabs. Sleeves will be allowed with written approval from the SE. No cutting of concrete without express approval of the Architect, or SE. All testing of pipes must be coordinated with electrical & any conflicts must be clarified before works begins. P.V denotes permanent vents.

**electrical**

All conduits must be laid before plastering.

**fire fighting**

Provide a 1130 litres reserve tank with a booster pump  
Dry risers  
Provide a 1x30m hydraulic Hose-reel, on every floor.  
Provide 1x9kg dry powder fire extinguishers in each shop  
Provide manual/ electric break glass fire alarm system.  
Provide 4x9kg litres water CO2 fire extinguishers on every floor

**revisions**

Date	Revision
17/2/2017	Revision 02
04/02/2020	Working drawings
2/25/2021	ROOF DRAWINGS

**project**

**PROPOSED BOMET UNIVERSITY COLLEGE OFFICE BLOCK**

**drawing title**

**client**

**BOMET UNIVERSITY COLLEGE  
P.O Box  
BOMET**

**client signature**

scale	1	2	3

project job no.	drawing no.

name	signed	date
Dr. Sur Abd.		
Chief Est. En.		
Sr. Pk. Est. En.		
CHIEF ARCHITECT.	VEN M.B.S.K. OGW	



MINISTRY OF  
TRANSPORT, INFRASTRUCTURE &  
URBAN DEVELOPMENT,  
STATE DEPARTMENT OF PUBLIC  
WORKS

ARCHITECTURAL DEPARTMENT



AERIEL VIEW OF THE BLOCK

**NOTES**

**general**

All dimensions are in mm unless otherwise specified. Drawings are not to be scaled. Only figured dimensions to be used. The contractor must check & verify all the dimensions before commencement of the work.

**construction**

All slabs at ground level to be laid over 1000 gauge polythene sheeting on 50mm thick murrum blinding on well compacted hardcore. All soils under slabs & around external foundation to be poised for the termite control.

**structural**

All black cotton soil to be removed from below all building & paved surfaces. All paved surfaces to be clear of black cotton soil to a distance of 500mm outside the edge of the surface.

For all R.C works, refer to SE's details. Foundation depths to be determined on site to the SE approval. All walls less than 200mm thick to be reinforced with hoop iron at every alternate course. All adjacent R.C work and masonry walls to be tied with strap irons at every course.

**mechanical**

All plumbing & drainage work to comply with P.H specifications. All surface ducts to be accessible from all floors. S.V.P denotes soil vent pipe and to be provided at the head of the drainage. Drains passing beneath buildings and driveways to be encased in 150mm concrete surround. All underground foul & waste drain pipes shall be of PVC to comply with BS5255. All inspection chambers covers and framing shall be cast iron to comply with BS.497 Table 2 Grade A. The storm water drain pipes to comply with BS. 556. Minimum slope in the drain pipes to be 1%. No chases for pipes will be allowed in the slabs. Sleeves will be allowed with written approval from the SE or SE. All testing of pipes must be coordinated with electrical & any conflicts must be clarified before works begins. P.V denotes permanent vents.

**electrical**

All conduits must be laid before plastering.

**fire fighting**

Provide a 1130 litres reserve tank with a booster pump  
Dry risers  
Provide a 1x30m hydraulic hose-reel, on every floor.  
Provide 1x9kg dry powder fire extinguishers in each shop  
Provide manual electric break glass fire alarm system.  
Provide 4x9kg litres water CO2 fire extinguishers on every floor

**revisions**

17/2/2017	Revision 02
04/02/2020	Working drawings
2/25/2021	ROOF DRAWINGS

**project**

**PROPOSED BOMET UNIVERSITY COLLEGE OFFICE BLOCK**

**drawing title**

**client**

**BOMET UNIVERSITY COLLEGE  
P.O Box  
BOMET**

**client signature**

\_\_\_\_\_

**scale**

1	
2	
3	

**project job no.**

\_\_\_\_\_

**drawing no.**

\_\_\_\_\_

	name	signed	date
Br. Sup. Arch.			
Chief Sup. Arch.			
En. P.H. Sup. Arch.			
CHIEF ARCHITECT:	NEH M&R S&K, COV		



MINISTRY OF  
TRANSPORT, INFRASTRUCTURE &  
URBAN DEVELOPMENT,  
STATE DEPARTMENT OF PUBLIC  
WORKS

ARCHITECTURAL DEPARTMENT





FRONT VIEW OF THE BLOCK

**NOTES**

**general**

All dimensions are in mm unless otherwise specified, drawings are not to be scaled. Only figured dimensions to be used. The contractor must check & verify all the dimensions before commencement of the work.

**construction**

All slabs at ground level to be laid over 1000 gauge polythene sheeting on 50mm black murrum blinding on well compacted hardcore. All soils under slabs & around external foundation to be poised for the termites control.

**structural**

All black cotton soil to be removed from below all building & paved surfaces. All paved surfaces to be clear of black cotton soil to a distance of 500mm outside the edge of the surface.

For all R.C works, refer to SE's details. Foundation depths to be determined on site to the SE approval. All walls less than 200mm thick to be reinforced with hoop iron at every alternate course. All adjacent R.C work and masonry walls to be tied with strap irons at every course.

**mechanical**

All plumbing & drainage work to comply with P.H specifications. All surface ducts to be accessible from all floors. S.V.P denotes soil vent pipe and to be provided at the head of the drainage. Drains passing beneath buildings and driveways to be encased in 150mm concrete surround. All underground foul & waste drain pipes shall be of PVC to comply with BS3255. All inspection chambers covers and framing shall be cast iron to comply with BS-497 Table 2 Grade A. The storm water drain pipes to comply with BS-556. Minimum slope in the drain pipes to be 1%. No chases for pipes will be allowed in the slabs. Sleeves will be allowed with written approval from the SE or SE. All testing of pipes must be coordinated with electrical & any conflicts must be clarified before works begins. P.V denotes permanent vents.

**electrical**

All conduits must be laid before plastering.

**fire fighting**

Provide a 1130 litres reserve tank with a booster pump  
Dry risers  
Provide a 1x30m hydraulic hose-reel, on every floor.  
Provide 1x5kg dry powder fire extinguishers in each shop  
Provide manual/ electric break glass fire alarm system.  
Provide 4x9kg litres water CO2 fire extinguishers on every floor

**revisions**

17/2/2017	Revision 02
04/02/2020	Working drawings
2/25/2021	ROOF DRAWINGS

**project**

**PROPOSED BOMET UNIVERSITY COLLEGE OFFICE BLOCK**

**drawing title**

**client**

**BOMET UNIVERSITY COLLEGE  
P.O Box  
BOMET**

**client signature**

scale	1
	2
	3

**project job no.**      **drawing no.**

	name	signed	date
Dr. Sub. Arch.			
Chief Arch.			
Dr. P.H. Sup. Arch.			
DRWF ARCHITECT	JOH. MUB. S.K. GGW		



MINISTRY OF  
TRANSPORT, INFRASTRUCTURE &  
URBAN DEVELOPMENT,  
STATE DEPARTMENT OF PUBLIC  
WORKS

ARCHITECTURAL DEPARTMENT



AERIEL VIEW OF THE BLOCK

**NOTES**

**general**

All dimensions are in mm unless otherwise specified. Drawings are not to be scaled. Only figured dimensions to be used. The contractor must check & verify all the dimensions before commencement of the work.

**construction**

All slabs at ground level to be laid over 1000 gauge polythene sheeting on 50mm thick murrum blinding on well compacted hardcore. All soils under slabs & around external foundation to be pored for the termites control.

**structural**

All black cotton soil to be removed from below all building & paved surfaces. All paved surfaces to be clear of black cotton soil to a distance of 500mm outside the edge of the surface.

For all R.C works, refer to SE's details. Foundation depths to be determined on site to the SE approval. All walls less than 200mm thick to be reinforced with hoop iron at every alternate course. All adjacent R.C work and masonry walls to be tied with strap irons at every course.

**mechanical**

All plumbing & drainage work to comply with P.H specifications. All surface ducts to be accessible from all floors. S.V.P denotes soil vent pipe and to be provided at the head of the drainage. Drains passing beneath buildings and driveways to be encased in 150mm concrete surround. All underground foul & waste drain pipes shall be of PVC. To comply with BS5255. All inspection chambers covers and framing shall be cast iron to comply with BS.497 Table 2 Grade A. The storm water drain pipes to comply with BS. 556. Minimum slope in the drain pipes to be 1%. No chases for pipes will be allowed in the slabs. Sleeves will be allowed with written approval from the SE. No cutting of concrete without express approval of the Architect or SE. All testing of pipes must be coordinated with electrical & any conflicts must be clarified before works begins. P.V denotes permanent vents.

**electrical**

All conduits must be laid before plastering.

**fire fighting**

Provide a 1130 litres reserve tank with a booster pump  
Dry risers  
Provide a 1x30m hydraulic Hose-reel, on every floor.  
Provide 1x9kg dry powder fire extinguishers in each shop  
Provide manual electric break glass fire alarm system.  
Provide 4x9kg litres water CO2 fire extinguishers on every floor

**revisions**

17/2/2017	Revision 02
04/02/2020	Working drawings
2/25/2021	ROOF DRAWINGS

project  
**PROPOSED BOMET UNIVERSITY COLLEGE OFFICE BLOCK**

**drawing title**

client  
**BOMET UNIVERSITY COLLEGE  
P.O Box  
BOMET**

client signature

scale	1	
	2	
	3	

project job no.	drawing no.	
name	signed	date
Sr. Sup. Arch.		
Chief Sup. Arch.		
Sr. Pwr. Sup. Arch.		
CHIEF ARCHITECT.	VEN M.B.S.K., CGW	

